



**178.21+/-
Total Acres**

We **SELL** California farms **with** a **HEART** to change lives

2nd Leaf Almond Orchard – Chico, CA

Josh Cook

Broker

CalBRE# 01872850

530-300-5294

josh@cornerstonelandco.com

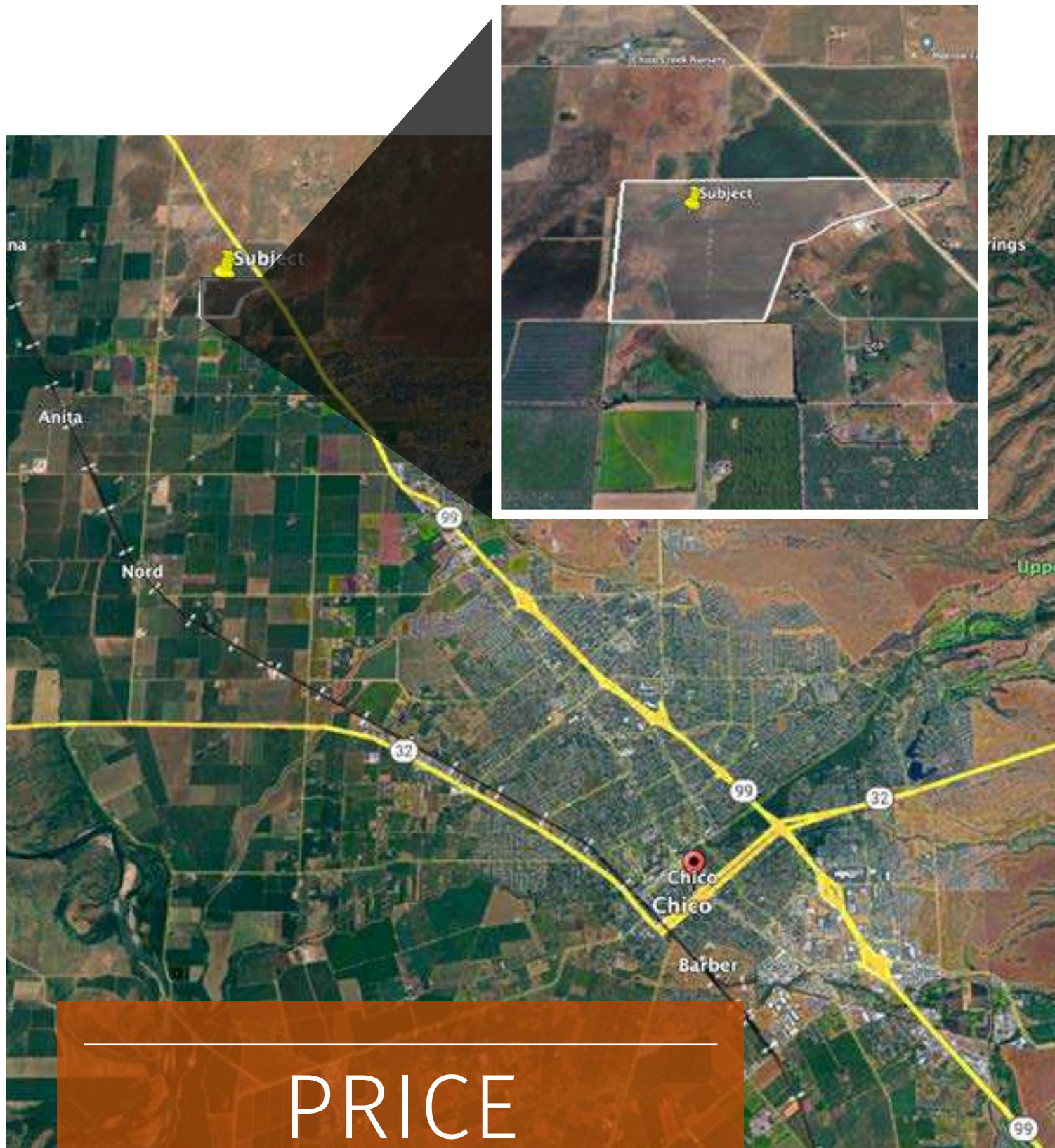

PRICE
\$4,725,000



2nd Leaf Almond Orchard

178.21± Acres – Chico, CA

Location:

This property is located at 14805 State Highway 99, Chico, CA 95973, and has highway frontage on the west side of Highway 99.

Legal:

The property is made up of 1 parcel which totals 178.21 assessed acres, more or less. The parcel is further described as Butte County APN #: 047-100-186.

Zoning:

The zoning for this property is Agriculture with the county designated use as Orchard.

Orchard:

The property consists of approximately 160 +/- acres of Independence variety almond orchard planted on Atlas rootstock and a 20 x 15-foot spacing. In 2024 the property will be coming into its 2nd leaf and has shown excellent growth and uniformity thus far.

Water:

The property has 3 total wells, of which, 2 are in active use. All 3 wells have 100-horsepower electric pumps. According to the owner, the wells produce approximately 1500 gallons per minute. Water is delivered to the almond trees by micro sprinklers.

Shop:

The property has one shop approximately 30 X 40 feet in size.

Price:

\$4,725,000. Cash to Seller.

Comments:

This is a uniform young almond orchard in an excellent location with its entire production life ahead of it. Call the Broker for a private property tour.



2nd Leaf Almond Orchard

178.21± Acres – Chico, CA



PROPERTY

178.21± Acres – 2nd Leaf Almond Orchard Chico, CA



Josh Cook | Broker/Co-Owner

CA BRE Broker License No. 01872850

(530)300-5294 josh@cornerstonelandco.com



Josh has worked in the business world for over 19 years and had been involved in various sales, leasing, finance and management positions before finding a career he truly loves in Agriculture Real Estate



Cornerstone Land Co
855 Harter Pkwy Ste. 360
Yuba City, Ca 95993
Broker Lic. #01966240

Josh Cook
BROKER / CO-OWNER
BRE Lic. #01872850
(530) 300-5294

cornerstonelandco.com
facebook.com/cornerstonelandco